



Department of
Agriculture

The Ohio Sensitive Crop Registry (OSCR)

Division of Plant Health
Pesticide & Fertilizer Regulation Section

Total: 919

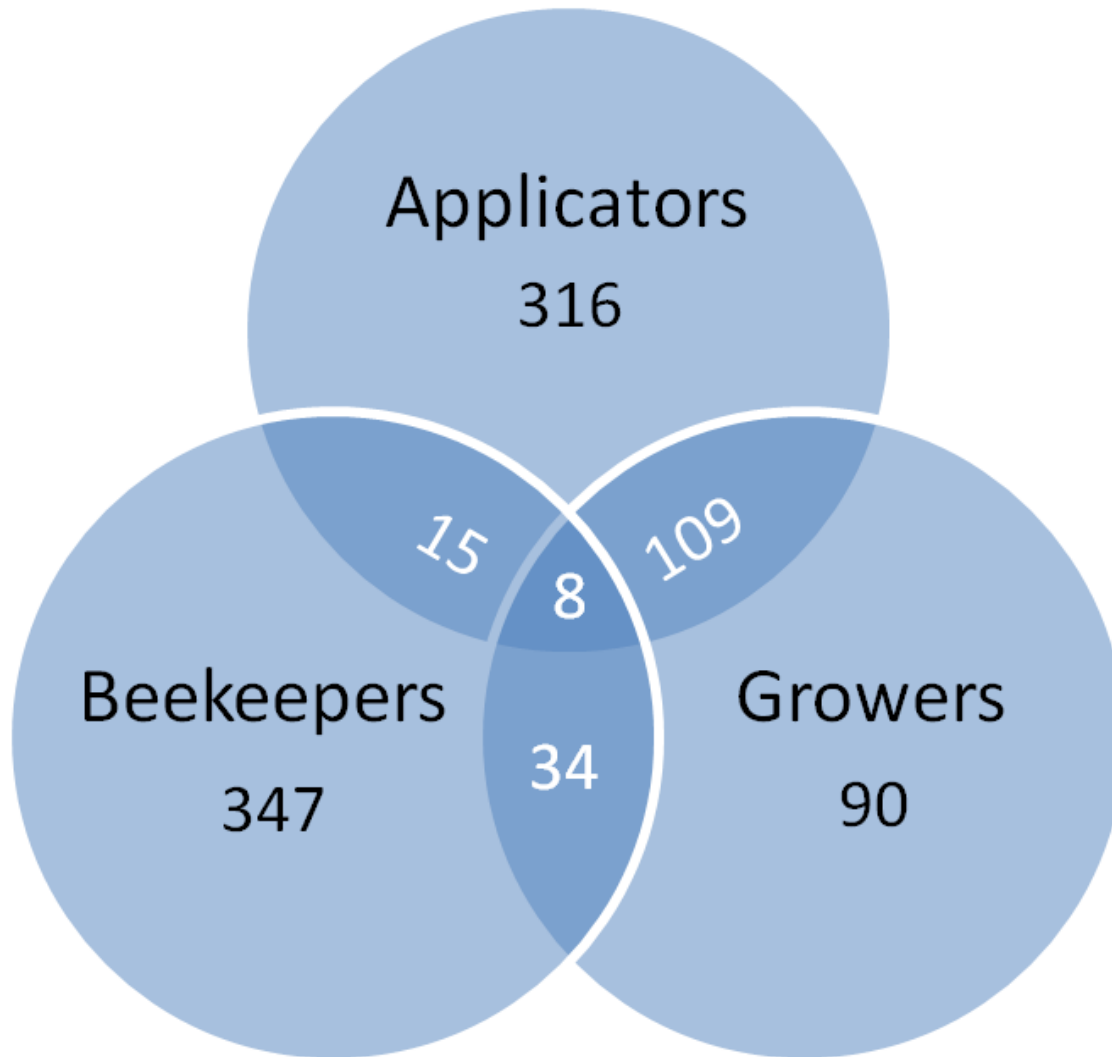

Motivation

- Damage from pesticide drift is a persistent problem
 - Most states have laws prohibiting drift (OAC 901:5-11-02-B-6)
 - Increasing use of 2,4-D and dicamba products
- Some pesticides carry sensitive area restrictions on the label (i.e., Enlist Duo)
- Applicators are required to notify nearby apiarists before spraying, under certain circumstances (OAC 901:5-11-02)

- OSCR is intended to be used by agricultural entities
 - Pesticide applicators
 - Commercial producers of specialty crops (e.g., tomatoes, vineyards, orchards, organic)
 - Registered apiarists
- **Not eligible:**
 - Residential and other non-agricultural properties
 - Private gardens
 - Sensitive community areas (e.g., nursing homes, playgrounds, etc.)



Member Information

Change Password

Logout

Ohio Sensitive Crop Registry

Home

Sensitive Crops Search

References

FAQ

Instruction

Contact Us

::Member Information::

This is the user account information where a user can maintain the account details. [One\(1\) page how to guide.](#)



Registration Information

Producer Details

OSCR Signs

Edit	Location	County Name	Township	Location Zip Code	Crop Description	Acres	Organic Status	Create Date	Submit for Approval	Copy Location	Delete
		-- Counties --		False		0	No	10/15/2015 2:57:00 PM	Submit	<u>Copy</u>	

Crop Details and Location Details

Type:

- Select all crops
- Select all crops
- Apiaries
- Aquaculture
- Brambles
- Certified Organic
- Nurseries
- Greenhouses/High Tunnels
- Orchards
- Grapes
- Tomatoes
- Fruit (other)
- Herbs
- Vegetables

Organic Crop?

- Or Location's Zip Code:

Description of Location: *Optional*

Spell Check

Click below state image to draw map location.



Update Options:

Update

Cancel

		Licking		43068	Brambles	0.8460715081677197	No	10/14/2015 12:38:00 PM	APPROVED	<u>Copy</u>	
		Licking		43068	Tomatoes	60.27581188872778	No	10/14/2015 12:36:00 PM	APPROVED	<u>Copy</u>	
		Licking		43068	Apiaries	0.047919943348122475	No	10/14/2015 12:35:00 PM	APPROVED	<u>Copy</u>	

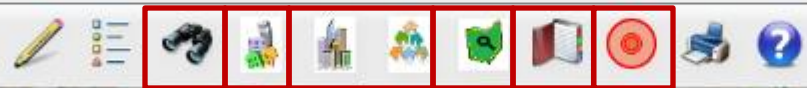

More... OHIO Nat-Geo Streets Aerial Topo Light Gray

Search by address/coordinates

Search by county

Search by near locations

Search by City/Village

Search by township

Search by parcel

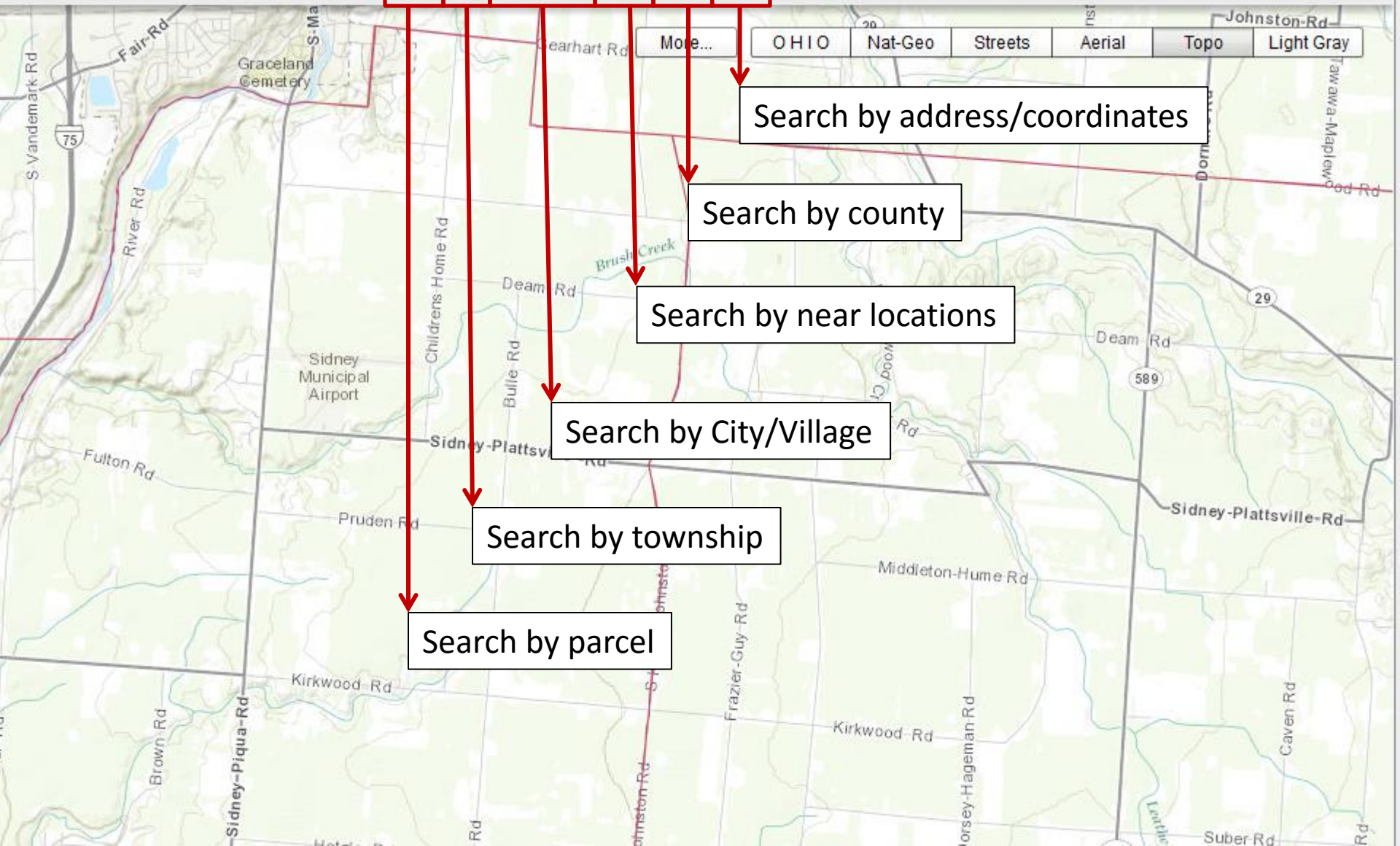

Crop Locations

Sensitive Crop Registry

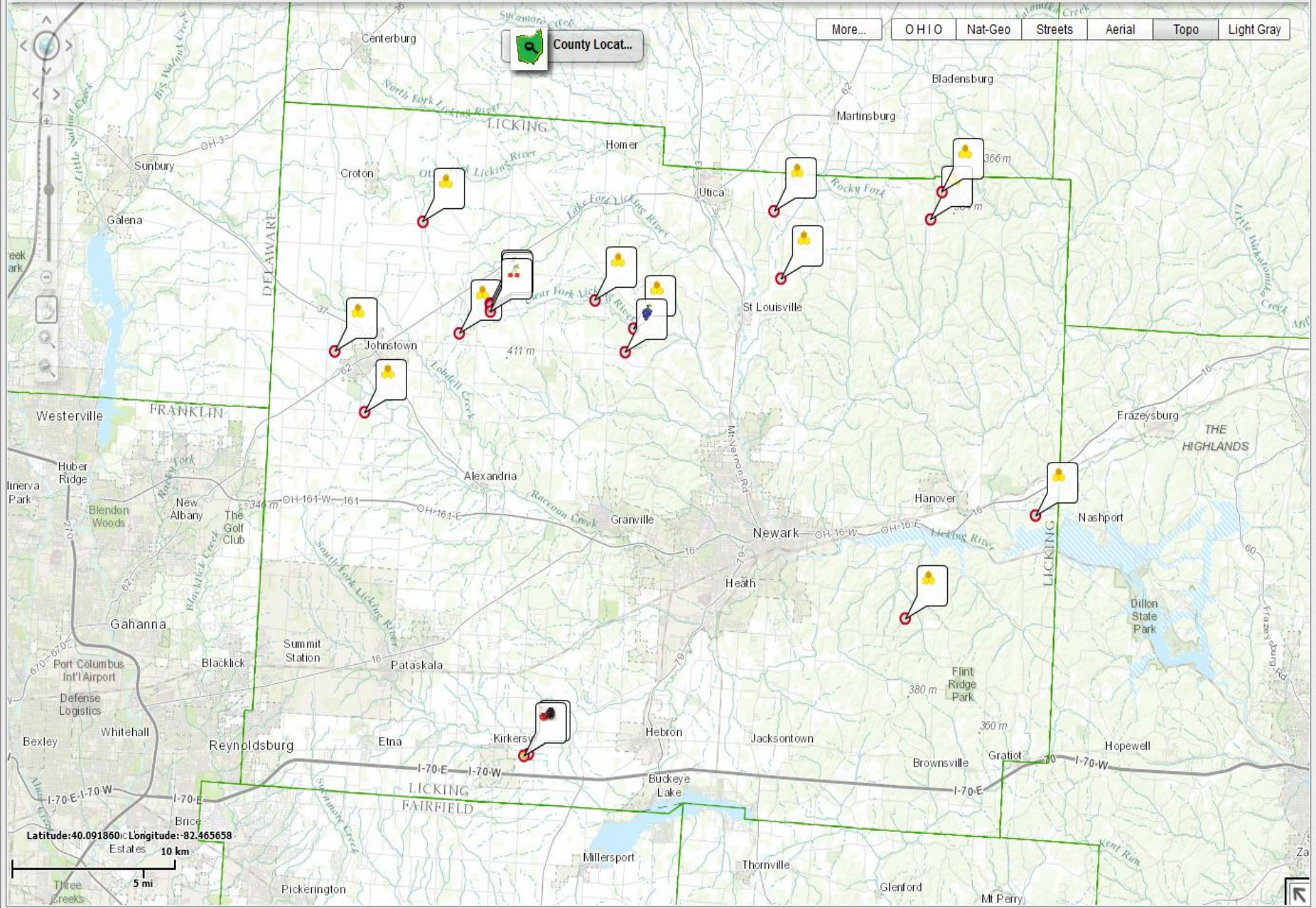

County Locat...

More... OHIO Nat-Geo Streets Aerial Topo Light Gray

Latitude: 40.091860 Longitude: -82.465658

Estates 10 km

5 mi

Planned Updates

- Simplified log-in procedure
- Simplified new record procedure
- Automatic notification to applicators when new locations are added to an area of interest
- Mobile-device accessibility
- Spatial data exporting
- Reporting on usage

OSCR - www.agri.ohio.gov/scr

Jared Shaffer, Plant Health Inspector

Phone: 614-728-6386

Email: Jared.Shaffer@agri.ohio.gov

Fax: 614-466-9754

Ohio Department of Agriculture

Division of Plant Health

Pesticide & Fertilizer Regulation Section

8995 E. Main Street, Bldg. 23

Reynoldsburg, OH 43068-3399



Department of
Agriculture